

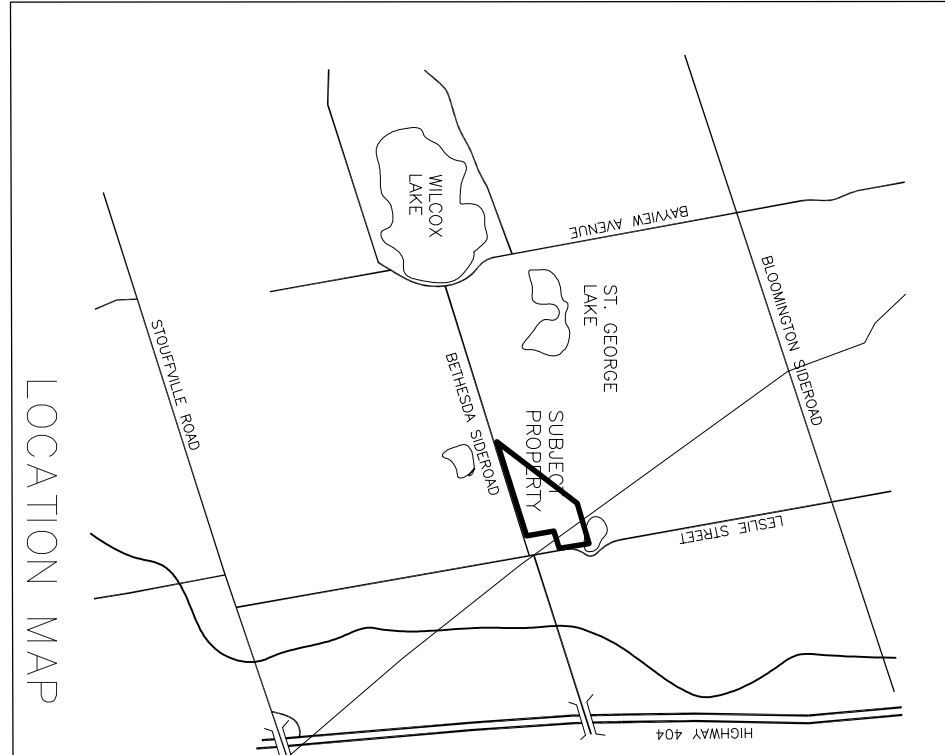

section no.	lots numbers	section no.	lots numbers
A	721	A	725
B	438	B	305
C	599	C	606
D	584	D	516
E	1235	E	530
F	917	F	443
G	.	G	781
H	.	H	971
<b>total</b>	<b>4495</b>	<b>total</b>	<b>4881</b>

PHASE TWO LOT COUNT

PHASE ONE LOT COUNT

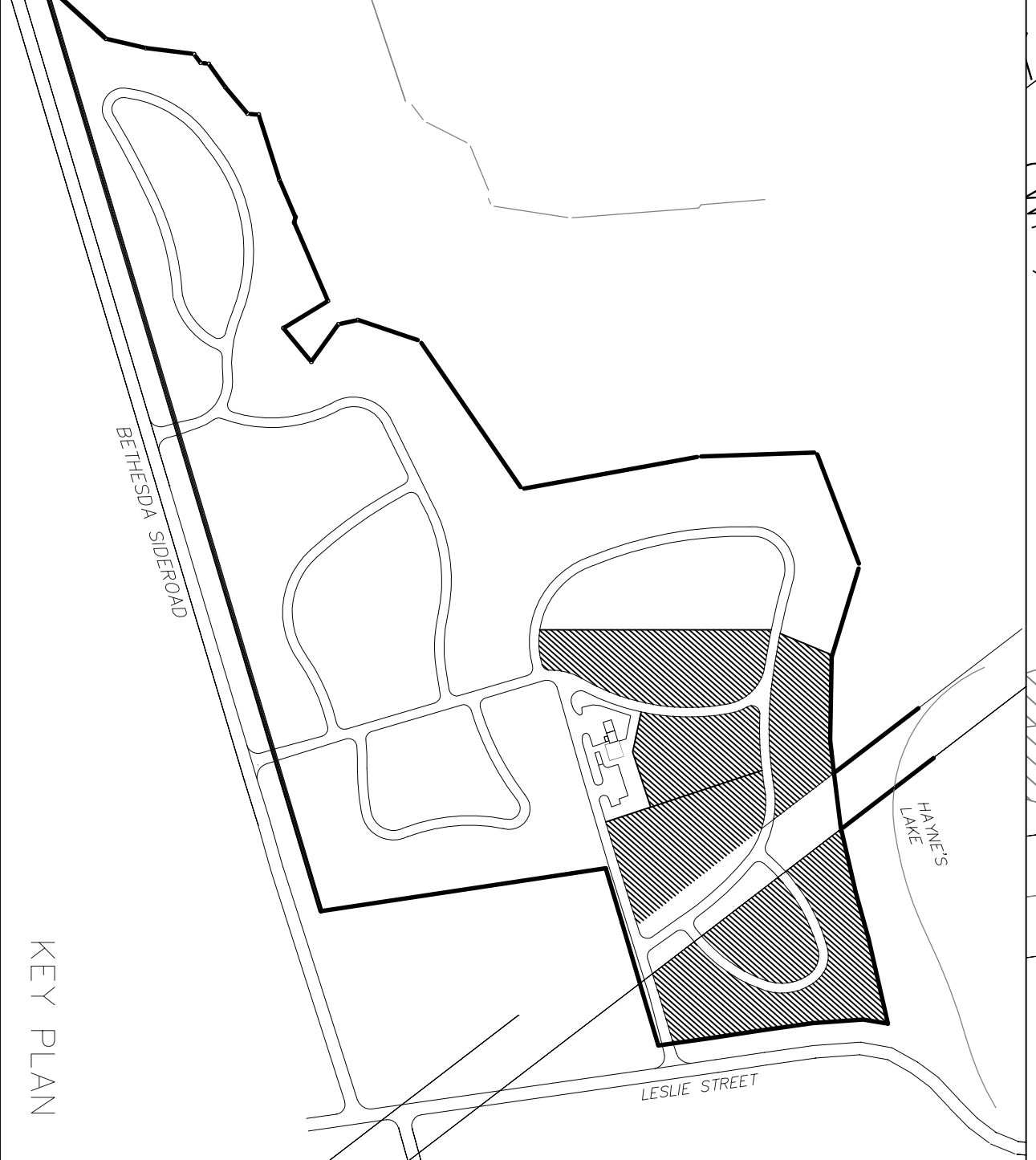
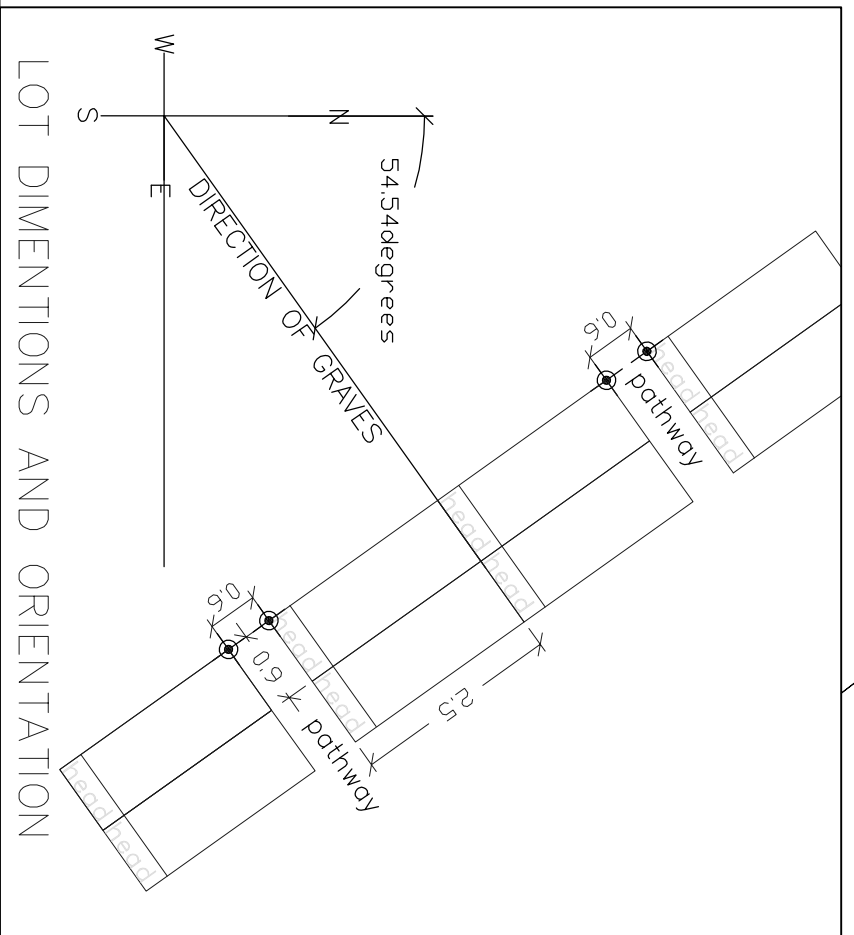

**LEGEND**

- DECIDUOUS TREES
- CONIFEROUS TREES
- SHRUBS
- EXISTING VEGETATION TO BE PRESERVED
- RELOCATED TREES, SHRUBS
- EXISTING VEGETATION TO BE REMOVED
- EXISTING CONTOUR
- PROPOSED CONTOUR
- EXISTING FENCE
- HYDRO POLE

1	31.4.11	orientation	km	by
2	06.9.11	addition of phase 2 lots	km	
3	16.12.11	revision to lot layout	km	

BEST INFORMATION OBTAINED ELECTRONICALLY FROM PLSA SA CO. LTD. O.L.S. 10225 YONGE ST. RICHMOND HILL, ONT. M4S 1S5. TEL: 905-884-3893. FAX: 905-884-3893. FROM A SURVEY O.L.S. 40 BURROWS AVE. TORONTO (TEL: 98-416, JUNE 15, 1999; TEL: 416-237-1853)

all information herein to be checked and verified of the site and any discrepancies must be reported to and confirmed by the landscape architect. all drawings, specifications, details, etc., prepared by the landscape architect are the instruments of service and as such are the property and must be returned if the request.

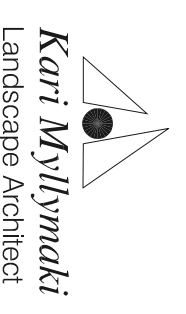

**Karri Myllymaki**  
Landscape Architect  
101 West Beaver Road North, Victoria, Ontario M9M 2W0  
(613) 371-3058 (613) 371-5390  
e-mail: myllymaki@myllymaki.co

for: **REMEMBRANCE CONSULTING SERVICES**

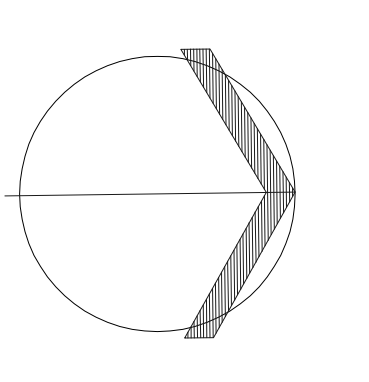

Project: **TORONTO MUSLIM CEMETERY**  
LESLIE STREET & BETHESDA SIDEROAD  
RICHMOND HILL, ONTARIO

prepared for: **Toronto Muslim Cemetery Corporation**

drawn	KM	project no.	mdg1103
date	May 17 2011	sheet no.	LL-1
scale	1:400		

**LOT LAYOUT PLAN**  
PHASE ONE & TWO